

NEW LUNCH AND DINNER
VENUE: MORNINGTON PENINSULAR - MELBOURNE

THE RYE HOTEL- Mornington MELB

- **Address: 2415 Point Nepean Road, RYE VIC 3941**
<https://nightcaphotels.com.au/hotels/vic/rye-hotel>

KEY POINTS

1. **Over 1000 seats**
2. **Idea day trip that can include**
 - # RYE Seaside Village
 - # Millionaires Walk at Sorrento
 - # 3 Seaside Jetty Walk , Rye, Sorrento, Portsea
 - # Visit exclusive seaside towns, Melb Most famous
3. **Over 10 Golf Courses**

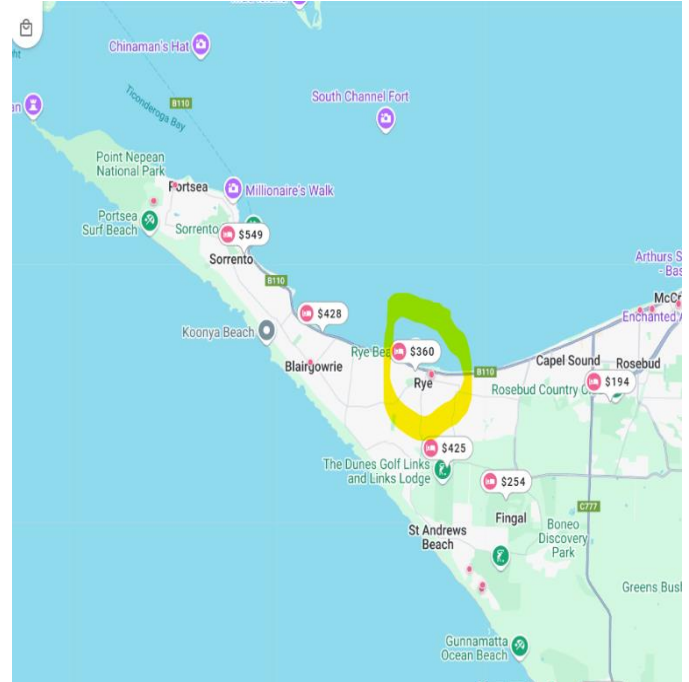

FOC POLICY 11TH AND 22ND MEAL FREE

MENU:

- **Chicken Parma with chips & salad**
- **AUSSIE BEEF BUFGER, CHIPS AND SAUCE**
- **Fish & Chips with salad**
- **Menu upgrades available**
- **\$25.00PP**

How to Book: Via email Matt:
bookings@discoverjervisbay.com.au and we will introduce directly to hotel management.

Welcome to RYE HOTEL – Mornington VICTORIA

ALL BOOKINGS:
bookings@discoverjervisbay.com.au



